

30 ORIGINAL CHORALES AND WARM-UPS

B \flat Tenor Saxophone

Philip Sparke

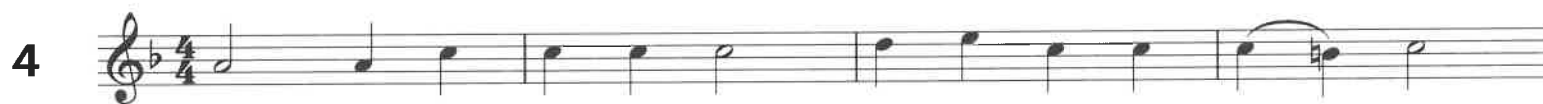

B♭ Tenor Saxophone

6  Musical staff 6, measure 1: Treble clef, key signature of one sharp (F#), 3/4 time signature. The first measure contains a quarter note G4, a quarter note A4, and a quarter note B4.

7  Musical staff 7, measure 1: Treble clef, key signature of one sharp (F#), 4/4 time signature. The first measure contains a half note G4 and a half note A4.

8  Musical staff 8, measure 1: Treble clef, key signature of one sharp (F#), 3/4 time signature. The first measure contains a quarter note G4, a quarter note A4, and a quarter note B4.

B♭ Tenor Saxophone

9  Musical staff 9, measure 1. Treble clef, key signature of one flat (B♭), 4/4 time signature. The staff contains a half note G4, followed by a quarter note A4, a quarter note B♭4, and a quarter note C5.

10  Musical staff 10, measure 1. Treble clef, key signature of two sharps (D major), 4/4 time signature. The staff contains a half note D5, followed by a quarter note E5, a quarter note F#5, and a quarter note G5.

11  Musical staff 11, measure 1. Treble clef, key signature of one flat (B♭), 4/4 time signature. The staff contains a half note G4, followed by a quarter note A4, a quarter note B♭4, and a quarter note C5.

12  Musical staff 12, measure 1. Treble clef, key signature of three flats (E♭ major), 3/4 time signature. The staff contains a half note G4, followed by a quarter note A4, and a quarter note B♭4.

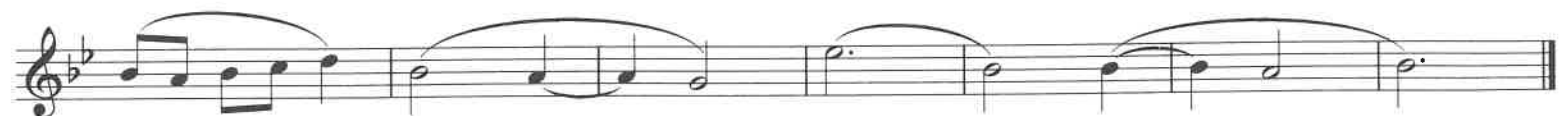

B♭ Tenor Saxophone

13 

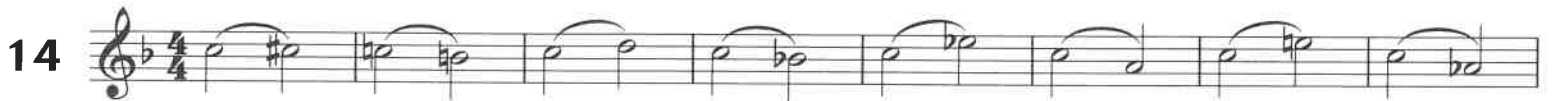

14 

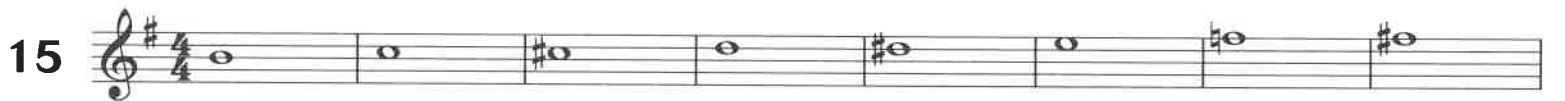

15 

16 

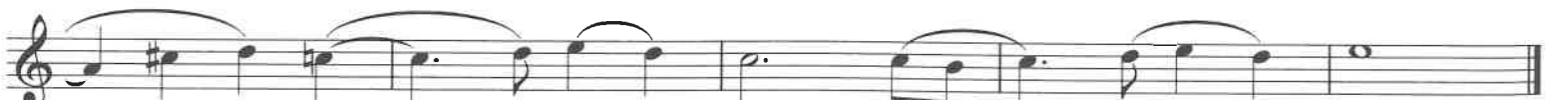

B \flat Tenor Saxophone

17 

18 

19 

20 

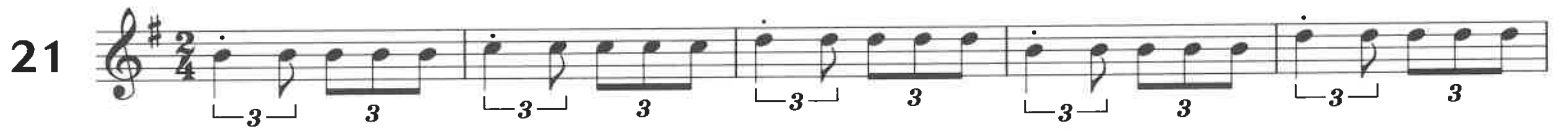

B♭ Tenor Saxophone

21 

22 

23 

B \flat Tenor Saxophone

24 

25 

26 

B \flat Tenor Saxophone

27 

28 

29 

30 

