

30 ORIGINAL CHORALES AND WARM-UPS

E♭ Baritone Saxophone

Philip Sparke

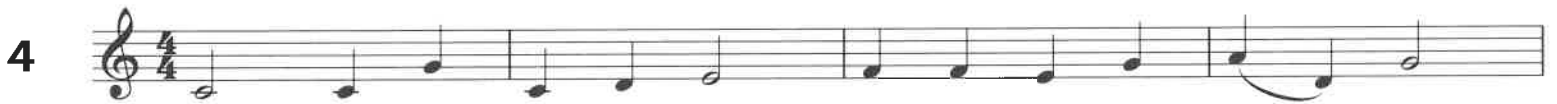

E♭ Baritone Saxophone

6  Musical staff 6, measure 1: Treble clef, key signature of two sharps (F# and C#), 3/4 time signature. The first measure contains a quarter note G4, a quarter note A4, and a quarter note B4.

7  Musical staff 7, measure 1: Treble clef, key signature of two sharps (F# and C#), 4/4 time signature. The first measure contains a quarter note G4, a quarter note A4, a quarter note B4, and a quarter note C5.

8  Musical staff 8, measure 1: Treble clef, key signature of two sharps (F# and C#), 3/4 time signature. The first measure contains a quarter note G4, a quarter note A4, and a quarter note B4.

E♭ Baritone Saxophone

E♭ Baritone Saxophone

13

14

15

16

E♭ Baritone Saxophone

17

18

19

20

E♭ Baritone Saxophone

21

22

23

E♭ Baritone Saxophone

24 

25 

26 

E♭ Baritone Saxophone

27 

28 

29 

30 

